

**PERMIT**

**CITY OF NAPOLEON - BUILDING DEPARTMENT**  
 255 West Riverview Avenue, Napoleon, Ohio 43545 - 419-592-4010

Permit No. 01525 Issued 4-11-88  
date

Job Location 95 Vincennes Dr.  
address

Lot 97 Riviera Heights 4th  
sub-div or legal discript

Issued By Eldon Huber  
building official

Owner Beck's Construction  
name tel.

Address 11-622 Co. Rd. M - Nap., OH

Agent Beck's Construction 592-8307  
builder-eng.-etc. tel.

Address 11-622 Rd. M - Nap., OH

Description of Use Residence

---

Residential 1  
no. dwelling units

Commercial \_\_\_\_\_ Industrial \_\_\_\_\_

New  Add'n. \_\_\_\_\_ Alter \_\_\_\_\_ Remodel \_\_\_\_\_

Mixed Occupancy \_\_\_\_\_

Change of Occupancy \_\_\_\_\_

Estimated Cost \$ 42,000.00

	FEES	BASE	PLUS	TOTAL
<input checked="" type="checkbox"/>	BUILDING	9.00	112.00	121.00
<input checked="" type="checkbox"/>	ELECTRICAL	15.00	54.00	69.00
<input checked="" type="checkbox"/>	PLUMBING	9.00	30.00	39.00
<input checked="" type="checkbox"/>	MECHANICAL	18.00		18.00
<input type="checkbox"/>	DEMOLITION			
<input checked="" type="checkbox"/>	ZONING	5.00		5.00
<input type="checkbox"/>	SIGN			
<input checked="" type="checkbox"/>	WATER TAP	300.00		300.00
<input checked="" type="checkbox"/>	SEWER TAP	60.00		60.00
<input checked="" type="checkbox"/>	TEMP. ELECT.	10.00		10.00
	ADDITIONAL PLAN REVIEW	Struct. _____ hrs	Elect. _____ hrs	
	TOTAL FEES.....			\$622.00
	LESS MIN. FEES PAID _____			
	BALANCE DUE.....			

**ZONING INFORMATION**

district A	lot dimensions 80' X 120'	area 9600 S.F.	front yd 30'	side yds 15.5'L 15.5'R	rear yd 42'
max hgt 35'	no pkg spaces 2 - min.	no ldg spaces	max cover 35%	petition or appeal req'd NONE	date appr

**WORK INFORMATION:**

Size: Length 37' Width 28' Height 15' 24'8" + 6' X 11'4"  
 Stories 1 Garage 611  
 Building Volume (for demo. permit) \_\_\_\_\_ cu. ft.  
 Ground Floor Area 1251

Electrical: 200 amp underground service & 18 circuits  
brief description

Plumbing: 2 - bath kitchen & laundry  
brief description

Mechanical: 75,000 B.T.U. furnace & 11 hot air runs.  
brief description

Sign: N.A. Dimensions \_\_\_\_\_ Sign Area \_\_\_\_\_  
type

Additional Information: See plan correction sheet.

Date 7/29/88 Applicant Signature Robert J Beck owner-agent

**PAID**  
**MAY 31 1988**  
 CITY OF NAPOLEON

# INSPECTION RECORD

	UNDERGROUND			ROUGH-IN						FINAL		
	Type	Date	By	Type	Date	By	Type	Date	By	Type	Date	By
<b>PLUMBING</b>	Building Drains			Drainage, Waste & Vent Piping	5/29	EH	Indirect Waste			Drainage, Waste & Vent Piping	7/11	
	Water Piping									Backflow Prevention	7/11	
	Building Sewer			Water Piping	5/29	EH	Condensate Lines			Water Heater	7/11	
	Sewer Connection									FINAL APPROVAL	7/11	EH
<b>MECHANICAL</b>	Refrigerant Piping			Refrigerant Piping			Chimney(s)			Grease Exhaust System	7/11	EH
				Duct Furnace(s)			Fire Dampers			Air Cond. Unit(s)		
	Ducts/Plenums			Ducts/Plenums		EH	<input type="checkbox"/> Radiant Htr(s) <input type="checkbox"/> Unit Htr(s)			Refrigeration Equipment		
				Duct Insulation		EH	Pool Heater			Furnace(s)	7/11	EH
				Combustion Products Vents			Ventilation <input type="checkbox"/> Supply <input type="checkbox"/> Exhst.			FINAL APPROVAL	7/11	EH
<b>ELECTRICAL</b>	Conduits & or Cable			Conduits/Cable			<input type="checkbox"/> Range <input type="checkbox"/> Dryer			Temp Service Temp Lighting		
	Grounding & or Bonding			Rough Wiring			<input type="checkbox"/> Generator(s) <input type="checkbox"/> Motors			Fixtures Lampholders		
	Floor Ducts Raceways			Service Panel Switchboard			<input type="checkbox"/> Water Htr <input type="checkbox"/> Welder			Signs		
	Service Conduit			Busways Ducts			<input type="checkbox"/> Heaters <input type="checkbox"/> Heat Cable			Electric Mtr. Clearance		
	Temporary Power Pole			Subpanels			<input type="checkbox"/> Duct Htr(s) <input type="checkbox"/> Furnace(s)			FINAL APPROVAL		
<b>BUILDING</b>	Location, Set-backs, Esmt(s)		EH	Exterior Wall Construction		EH	Roof Covering Roof Drainage		EH	Smoke Detector	7/11	EH
	Excavation		EH				Exterior Lath			Demolition (sewer cap)		
	Footings & Reinforcing		EH				<input type="checkbox"/> Interior Lath <input type="checkbox"/> Wallboard					
	Floor Slab			Interior Wall Construction		EH	Fire Wall(s)			Building or Structure	7/11	EH
	Foundation Walls		EH	Columns & Supports			Fireplace Chimney					
	Sub-soil Drain			Crawl Space <input checked="" type="checkbox"/> Vent <input checked="" type="checkbox"/> Access		EH	Attic <input checked="" type="checkbox"/> Vent <input checked="" type="checkbox"/> Access		EH			
	Piles			Floor System(s)		EH				FINAL APPROVAL BLDG. DEPT.	7/11	EH
				Roof System		EH	Special Insp Reports Rec'd			Certificate of Occupancy Issued	8/19	EH
<b>ADDITIONAL</b>	INSPECTIONS, CORRECTIONS, ETC.						INSPECTIONS, CORRECTIONS, ETC.					

RESIDENTIAL PLAN CORRECTION SHEET

CITY OF NAPOLEON  
255 West Riverview Ave.  
Napoleon, Ohio 43545  
419/592-4010

ADDENDUM TO Permit No. 01525-(1)  
Owner BECK'S CONSTRUCTION  
Contractor BECK'S CONSTRUCTION  
Location 95 VIOLETTES

Please note the items checked below and incorporate them into your plans as indicated:  PERMIT NOT YET ISSUED, CORRECT PLANS AND RE-SUBMIT.  PERMIT ISSUED, INCORPORATE ITEMS DURING CONSTRUCTION.

GENERAL			
<input type="checkbox"/>	Provide approved smoke detector(s) as req'd.		
<input checked="" type="checkbox"/>	Provide 1/2" gypsum wallboard between dwelling and garage, on garage side.		
<input checked="" type="checkbox"/>	Provide min. 1 3/8" solid wood door from garage to dwelling. (or equal)		
<input type="checkbox"/>	Submit fully dimensioned plot plan.		
<input type="checkbox"/>	Provide min. of 1-3'0" x 6'8" exit door.		
<input type="checkbox"/>	Provide min. 22" x 30" attic access opening.		
<input checked="" type="checkbox"/>	Provide min. 18" x 24" crawl space access opening.		
<input type="checkbox"/>	Provide approved sheathing or flashing behind masonry veneer.		
<input type="checkbox"/>	Provide min. 15# underlayment on roof.		
<input type="checkbox"/>	Provide adequate fireplace hearth.		
<input type="checkbox"/>	Install factory built fireplaces/stoves according to manufacturers instructions.		
<input type="checkbox"/>	Terminate chimney 2' above roof or 2' above highest point of building within 10' of chimney.		
LIGHT AND VENTILATION			
<input type="checkbox"/>	Provide mechanical exhaust or window in bathroom		
<input checked="" type="checkbox"/>	Provide min. <u>895</u> Sq. In. net free area attic ventilation.		
<input checked="" type="checkbox"/>	Provide min. <u>120</u> Sq. In. net free area crawl space ventilation. <u>SEE FOUND PLAN</u>		
FOUNDATION			
<input type="checkbox"/>	Min. depth of foundation below finished grade is 32".		
<input type="checkbox"/>	Min. size of footer _____" x _____"		
<input type="checkbox"/>	Provide anchor bolts 1/2" @ 6' o.c. 1' from each corner. Embedded 7" in concrete and 15" in masonry.		
<input type="checkbox"/>	Show size of basement columns.		
FRAMING			
<input type="checkbox"/>	Show size of wood girder in _____		
<input type="checkbox"/>	Provide design data for structural member in _____		
<input type="checkbox"/>	Floor joists undersized in _____		
<input type="checkbox"/>	Provide double joists under parallel bearing partitions.		
<input checked="" type="checkbox"/>	Provide 1" x 4" let in corner bracing, approved sheathing, or equal.		
<input type="checkbox"/>	Show size of headers for openings over 4' wide _____		
<input type="checkbox"/>	Show size of members supporting porch roof.		
<input type="checkbox"/>	Provide double top plate for all bearing partitions and exterior walls.		
<input type="checkbox"/>	Provide design data for prefab wood truss.		
<input type="checkbox"/>	Ceiling joists undersized in _____		
<input type="checkbox"/>	Roof rafters undersized in _____		
PLUMBING AND MECHANICAL			
<input checked="" type="checkbox"/>	Terminate all exhaust systems to outside air.		
<input checked="" type="checkbox"/>	Insulate ducts in unheated areas.		
<input checked="" type="checkbox"/>	Provide backflow prevention device on all hose bibs.		
<input checked="" type="checkbox"/>	Terminate pressure and temperature relief valve drain in an approved manner.		
<input type="checkbox"/>	Provide dishwasher drain with approved air gap device.		
METAL VENEERS			
<input type="checkbox"/>	Contact City Utilities Dept. to remove conductors and/or meter.		
<input type="checkbox"/>	Provide approved system of grounding and bonding.		
ELECTRICAL			
<input type="checkbox"/>	Show location of service entrance panel and service equipment panel.		
<input checked="" type="checkbox"/>	G. F. C. I. req'd. on temporary electric.		
<input checked="" type="checkbox"/>	Outdoor, bathroom and garage receptacles shall be protected by G. F. C. I. <u>Y KITCHEN</u>		
<input checked="" type="checkbox"/>	Maximum number of receptacles permitted on a G. F. C. I. circuit shall be 10 for 20 A. circuits and 7 for 15A. circuits.		
<input checked="" type="checkbox"/>	Refrigerators, microwaves, washers, disposal, furnace and air conditioners shall be on separate circuits.		
INSPECTIONS			
The following indicated inspections are required. The owner or his agent shall contact the City Building Dept. at least 24 hrs prior to the time the inspection is to be made.			
<input checked="" type="checkbox"/>	Footers and Setbacks.	<input checked="" type="checkbox"/>	Building sewer.
<input checked="" type="checkbox"/>	Foundation.	<input checked="" type="checkbox"/>	HVAC rough-in.
<input checked="" type="checkbox"/>	Plumbing rough-in.	<input checked="" type="checkbox"/>	Final Building other,
<input checked="" type="checkbox"/>	Plumbing final.	<input checked="" type="checkbox"/>	<u>BUILDING FRAMING</u>
<input checked="" type="checkbox"/>	Electrical service.		
<input checked="" type="checkbox"/>	Electrical rough-in.		
<input checked="" type="checkbox"/>	Electrical final		

Additional Corrections. PROVIDE 2x10<sup>5</sup> RAFTERS @ 16" O.C. OVER MAIN HOUSE ADD GARAGE-PORCH AREA. FRONT 22' WIDE (REFER PRAGR AREA MAY BK 2x6<sup>5</sup> @ 16" O.C. TO TRUSS DIAGRAM)

The approval of plans and specifications does not permit the violation of any section of the Building Code or other City Ordinance. This addendum is attached to Permit No. 01525 and made a part thereof. DATE APPROVED OR DISAPPROVED 4-6-88 Checked by ELOON HUBER Plan Examiner.  
DATE RECHECKED AND APPROVED \_\_\_\_\_ Checked by \_\_\_\_\_

1  
2  
3



# PERMIT

## CITY OF NAPOLEON - BUILDING DEPARTMENT

01525 255 West Riverview Avenue, Napoleon, Ohio 43545 - 419-592-4010

Permit No. [REDACTED] Issued 4-4-88  
date

Job Location 95 VINCENNES DR.  
address

Lot 97 RIVIERA HEIGHTS 47A  
sub-div or legal district

Issued By F  
building official

Owner BECK'S CONSTRUCTION  
name tel.

Address 11622 RD M NAP. OH

Agent BECK'S CONSTRUCTION 592-8307  
builder-eng -etc. tel.

Address 11622 RD M NAP. OH

Description of Use RESIDENC

---

Residential 1  
no. dwelling units

Commercial \_\_\_\_\_ Industrial \_\_\_\_\_

New  Add'n. \_\_\_\_\_ Alter \_\_\_\_\_ Remodel \_\_\_\_\_

Mixed Occupancy \_\_\_\_\_

Change of Occupancy \_\_\_\_\_

Estimated Cost \$ 42,000.00

FEES	BASE	PLUS	TOTAL
<input checked="" type="checkbox"/> BUILDING	9.00	112.00	121.00
<input checked="" type="checkbox"/> ELECTRICAL	15.00	54.00	69.00
<input checked="" type="checkbox"/> PLUMBING	9.00	30.00	39.00
<input checked="" type="checkbox"/> MECHANICAL	18.00	1.00	18.00
<input type="checkbox"/> DEMOLITION			
<input type="checkbox"/> ZONING	5.00	.00	5.00
<input type="checkbox"/> SIGN			
<input checked="" type="checkbox"/> WATER TAP	300.00	.00	300.00
<input checked="" type="checkbox"/> SEWER TAP	60.00	.00	60.00
<input checked="" type="checkbox"/> TEMP. ELECT.	10.00	.00	10.00
ADDITIONAL PLAN REVIEW	Struct. _____ hrs	Elect. _____ hrs	
TOTAL FEES.....			622.00
LESS MIN. FEES PAID _____			
BALANCE DUE.....			

### ZONING INFORMATION

district	lot dimensions	area	front yd	side yds	rear yd
<u>A</u>	<u>80' X 120'</u>	<u>9600 S.F.</u>	<u>30'</u>	<u>515'L, 1515'R, 42'</u>	
max hgt	no pkg spaces	no ldg spaces	max cover	petition or appeal req'd	date appr
<u>35'</u>	<u>2-MIN</u>		<u>35%</u>	<u>NONE</u>	

### WORK INFORMATION:

Size: Length 37' Width 28' Stories 1 Ground Floor Area 1251  
24'-8" x 22'-0" + 6'-0" x 11'-4" = GARAGE - 618 S.F.

Height 15'-0" Building Volume (for demo. permit) \_\_\_\_\_ cu. ft.

Electrical: 200 AMP UNDERGROUND SERVICE + 18 CIRCUITS  
brief description

Plumbing: 2-BATH KITCHEN + LAUNDRY  
brief description

Mechanical: 75,000 R.T.V. FURNACE + 11 HOT AIR PWS  
brief description

Sign: NA Dimensions \_\_\_\_\_ Sign Area \_\_\_\_\_  
type

Additional Information: SEE PLAN CORRECTION SHEET

Date \_\_\_\_\_ Applicant Signature \_\_\_\_\_  
owner-agent



CITY OF NAPOLEON  
 BUILDING INSPECTION DEPARTMENT  
 APPLICATION FOR BUILDING PERMIT  
 (Please print or type)

The undersigned hereby makes application for construction, installation, or alteration work as herein specified, agreeing to do all such work in strict accordance with the City of Napoleon's adopted Building Codes.

Location of project Vincennes Cost of project 42,000  
 Owner's Name Beck's Const Address 11622 Rd M  
 Contractor Beck's Const. Co Telephone No. 592 8307  
 Address 11622 Rd M Nap O.

Lot Information: (Not required for siding job)

Lot No. 97 Subdivision Riviera Hys.  
 Zoning District \_\_\_\_\_ Lot Size \_\_\_\_\_ ft. X \_\_\_\_\_ ft. Area \_\_\_\_\_ sq. ft.  
 Setbacks: Front \_\_\_\_\_ Right Side plan Left Side \_\_\_\_\_ Rear \_\_\_\_\_

Work Information:

Residential  Commercial \_\_\_\_\_ Industrial \_\_\_\_\_  
 New Construction  Addition \_\_\_\_\_ Remodel \_\_\_\_\_  
 Accessory Building \_\_\_\_\_ Siding Vinyl  
 (Specific Type)

Brief Description of Work: ----- New Ranch

Size: Length \_\_\_\_\_ Width \_\_\_\_\_ No. of Stories \_\_\_\_\_  
 Area: 1st Floor 1294 sq. ft. Basement \_\_\_\_\_ sq. ft.  
 2nd Floor \_\_\_\_\_ sq. ft. Accessory Bldg. \_\_\_\_\_ sq. ft.  
 3rd Floor \_\_\_\_\_ sq. ft. Other \_\_\_\_\_ sq. ft.

Additional Information: New Ranch

APPLICATION FOR PERMIT SHALL BE ACCOMPANIED BY TWO COMPLETE SETS OF PLANS INCLUDING: ELEVATIONS, FLOOR PLANS, CROSS SECTIONS AND PLOT PLAN. IF ADDITION OR REMODELING, SHOW ALL EXISTING STRUCTURES AND THEIR SIZE AND LOCATION. ALL PLANS SHALL BE DRAWN TO SCALE.

Date March 30 Applicant's Signature Robert L Beck

PERMIT NO. \_\_\_\_\_  
 PERMIT FEE \$ \_\_\_\_\_





CITY OF NAPOLEON  
BUILDING INSPECTION DEPARTMENT  
APPLICATION FOR ELECTRICAL PERMIT  
(Please print or type)

The undersigned hereby makes application for installation or replacement of electrical equipment as herein specified, agreeing to do all such work in strict accordance with the City of Napoleon's adopted Electrical Codes.

Owner's Name \_\_\_\_\_ Address \_\_\_\_\_

Electrical Contractor \_\_\_\_\_ Telephone No. \_\_\_\_\_

Address \_\_\_\_\_

General Contractor \_\_\_\_\_ Telephone No. \_\_\_\_\_

Address \_\_\_\_\_

Location of Project \_\_\_\_\_ Cost of Project \_\_\_\_\_

Work Information:

Residential \_\_\_\_\_ Commercial \_\_\_\_\_ Industrial \_\_\_\_\_  
No. Units \_\_\_\_\_

New  Service Change \_\_\_\_\_ Rewiring \_\_\_\_\_ Additional Wiring \_\_\_\_\_

Brief Description of Work: New Ranch

Size of proposed service entrance 200 Number of new circuits 18

Type of proposed service entrance  Underground \_\_\_\_\_ Overhead \_\_\_\_\_

Require Temporary Electric yes (Yes or No)

Total Floor Area - Commercial and Industrial only \_\_\_\_\_ sq. ft.

Additional Information: \_\_\_\_\_

\*Ground fault circuit interrupter protection is required on all 120-volt single phase, 15 and 20 amp. Circuits which are part of a temporary electric service; and also on bathroom, outdoor, and garage receptacles in all dwelling units. Art. 220-8 N.E.C.

Application for permit shall be accompanied by two complete sets of plans including: Electrical layout and riser diagram. (For commercial and industrial work only).

ate March 30

Applicant's Signature Robert J. Bed

PERMIT NO. \_\_\_\_\_  
PERMIT FEE \$ \_\_\_\_\_



CITY OF NAPOLEON  
 BUILDING INSPECTION DEPARTMENT  
 APPLICATION FOR PLUMBING PERMIT  
 (Please print or type)

The undersigned hereby makes application for the installation or replacement of plumbing work as herein specified, agreeing to do all such work in strict accordance with the City of Napoleon's adopted Plumbing Codes. (1, 2 and 3 family dwelling units only).

Owner's Name \_\_\_\_\_ Address \_\_\_\_\_  
 Plumbing Contractor \_\_\_\_\_ Telephone No. \_\_\_\_\_  
 Address \_\_\_\_\_  
 General Contractor \_\_\_\_\_ Telephone No. \_\_\_\_\_  
 Address \_\_\_\_\_  
 Location of Project \_\_\_\_\_ Cost of Project \_\_\_\_\_

Work Information:

No. of dwelling units 1 New  Replacement \_\_\_\_\_ Addition \_\_\_\_\_

Brief description of work: New Ranch

Is water tap required yes Size 1 1/2 Type of Pipe Plastic

Is sewer tap required yes Size 4 Type of Pipe Plastic

Type of Water Distribution pipe 3/4" Plastic

Type of Drainage, Waste and Vent Pipe 4 Plastic

Size of main building drain 4 Size of main vent pipe PVC

Water closets 2 Bathtubs 1 2 Shower 1 2  
 No. Trap Size No. Trap Size

Lavatories 2 1 1/4 Kitchen Sink 1 1 1/2 Disposal 1 1 1/2  
 No. Trap Size No. Trap Size No. Trap Size

Dishwasher 1 1 1/2 Clothes Washer 1 2 Other \_\_\_\_\_  
 No. Trap Size No. Trap Size No. Trap Size

PERMIT NO. \_\_\_\_\_  
 PERMIT FEE \$ \_\_\_\_\_

All installations are subject to plumbing tests and/or inspections.

Date March 30 Applicant's Signature Robert L Beck



CITY OF NAPOLEON  
BUILDING INSPECTION DEPARTMENT  
APPLICATION FOR HEATING PERMIT  
(PLEASE PRINT OR TYPE)

The undersigned hereby makes application for the installation, replacement or alteration of a heating system or device as herein specified, agreeing to do all such work in strict accordance with the City of Napoleon's adopted Mechanical Code for 1, 2 and 3 Family Buildings.

Owner's Name \_\_\_\_\_ Address \_\_\_\_\_

Contractor's Name \_\_\_\_\_ Address \_\_\_\_\_ Tel. \_\_\_\_\_

**BUILDING INFORMATION:**

Single Family  Double Family \_\_\_\_\_ Multiple \_\_\_\_\_ New Construction

Addition \_\_\_\_\_ Remodel \_\_\_\_\_ Replacement \_\_\_\_\_ No. of Stories 1

**DESCRIPTION OF WORK**

Heating System - Warm Air  Hot Water \_\_\_\_\_ Steam \_\_\_\_\_ Electric \_\_\_\_\_

Unit Heaters 1 Unit Gas Heaters \_\_\_\_\_ Other \_\_\_\_\_

Type - Gravity \_\_\_\_\_ Forced  Radiant \_\_\_\_\_

No. of Thermostatical Heating Zone 1

Hot Water - One Pipe \_\_\_\_\_ Two Pipe \_\_\_\_\_ Series Loop \_\_\_\_\_

Electric Heat - No. of Circuits \_\_\_\_\_ Other \_\_\_\_\_

Total Heat Loss of Area to be Heated 65,000 Btu.

Rated Capacity of Furnace/Boiler 75,000 Btu.

No. of Furnaces 1 No. of Hot Air Runs 8

No. of Hot Water Radiators \_\_\_\_\_ Type of Fuel Gas

Heating Units Located: Crawl Space \_\_\_\_\_ Floor Level  Suspended \_\_\_\_\_

Roof or Exposed to Outside Air  Attic \_\_\_\_\_ Other \_\_\_\_\_

APPLICATION FOR PERMIT SHALL BE ACCOMPANIED BY TWO COMPLETE SETS OF PLANS INCLUDING: LOCATION OF FURNACE OR UNIT HEATERS AND SIZE AND LOCATION OF FEEDER DUCTS AND RETURN AIR DUCTS. ALL PLANS SHALL BE DRAWN TO SCALE.

ESTIMATED COST OF COMPLETED PROJECT: \_\_\_\_\_

DATE March 30 APPLICANT'S SIGNATURE Robert L. Beck

OWNER-CONTRACTOR-AGENT



APPLICATION FOR PERMIT TO TAP SEWER

Owner BECK'S CONSTRUCTION  
ADDRESS 11622 RD M  
CONTRACTOR BECK'S CONSTRUCTION  
ADDRESS 11622 RD M TEL. 592-8707

NO. SA 0045-88  
BLDG. PERMIT 01525  
<sup>INSPECTION</sup> PERMIT FEE \$ 60.00  
STREET BOND DON'T  
DATE PAID 4-4-88  
For office use only

LOCATION OF CONNECTION

Street and No. 95 VINCENNES Sanitary  Storm   
Lot No. 97 Subdivision RIVERA HEIGHTS 4<sup>TH</sup> Size of Tap \_\_\_\_\_  
Size and Type of Sewer 4" S.D.R 35 P.V.C. ALL WORK MUST BE INSPECTED  
Street to be opened-Yes \_\_\_\_\_ No  Opening bond fee set by Engineer \$ NONE  
Street opening agreement approval date \_\_\_\_\_

I certify that the sewer will be used only as indicated and no other drainage will be connected.

Date X May 31, 1988 Signature X Frances M. Dick  
Owner-Builder-Agent

DO NOT WRITE BELOW THIS LINE

INSPECTION RECORD

Date Inspected 4-25-88 Size and Type of Sewer 4" S.D.R 35 P.V.C.  
Location \_\_\_\_\_ Depth 4" TO 8" Type of Test DON'T  
Inspected and Approved by: MALCOLM HELDREY Date 5-5-88  
Inspector

Additional information \_\_\_\_\_

Send copy to: \_\_\_\_\_

SKETCH OF INSTALLATION - ON BACK





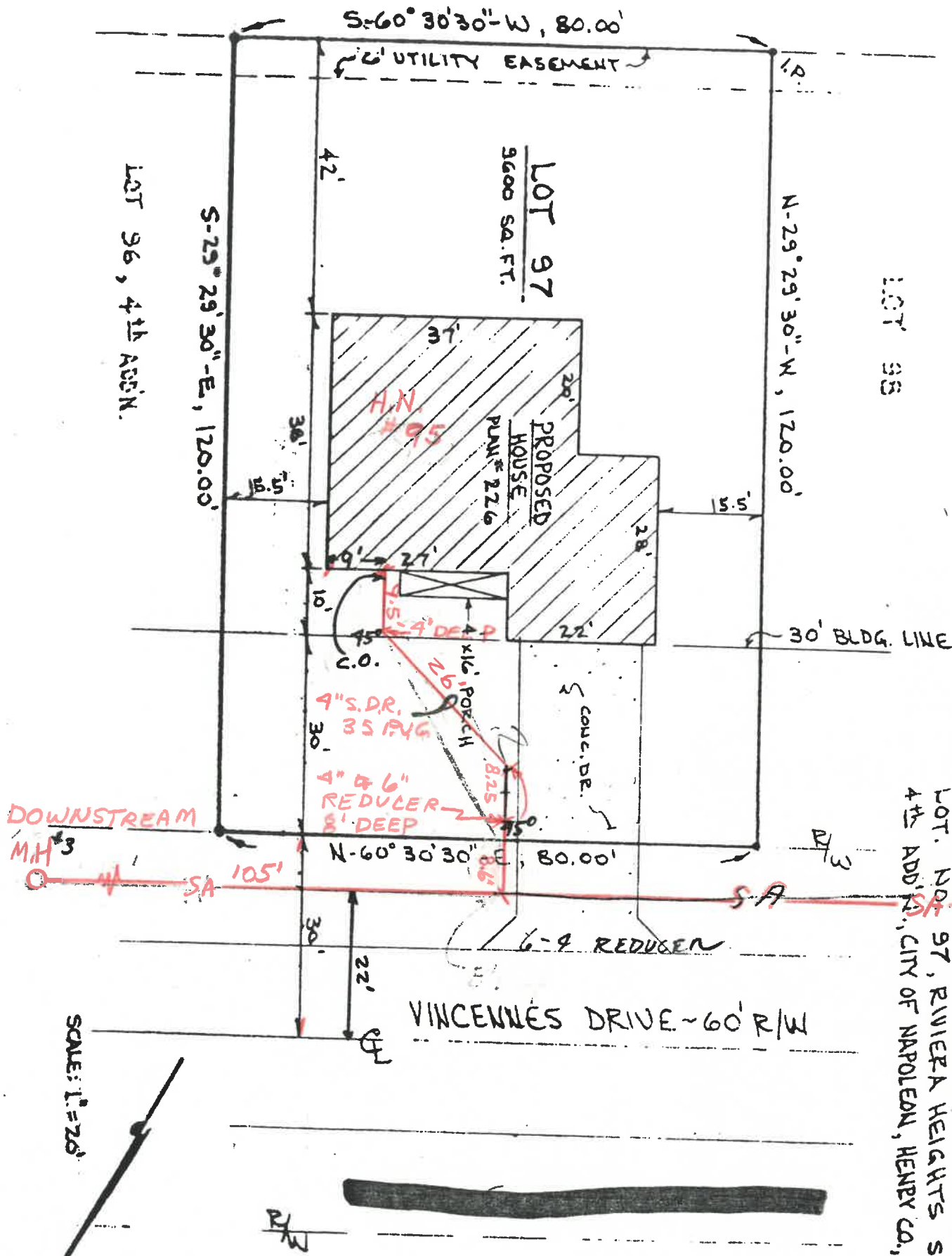

SITE PLAN FOR  
 BECK'S CONSTRUCTION, CO.  
 LOT. NO. 97, RIVIERA HEIGHTS SUB-DIV.  
 4th ADDN., CITY OF NAPOLEON, HENRY CO., OHIO.



95 Vincennes

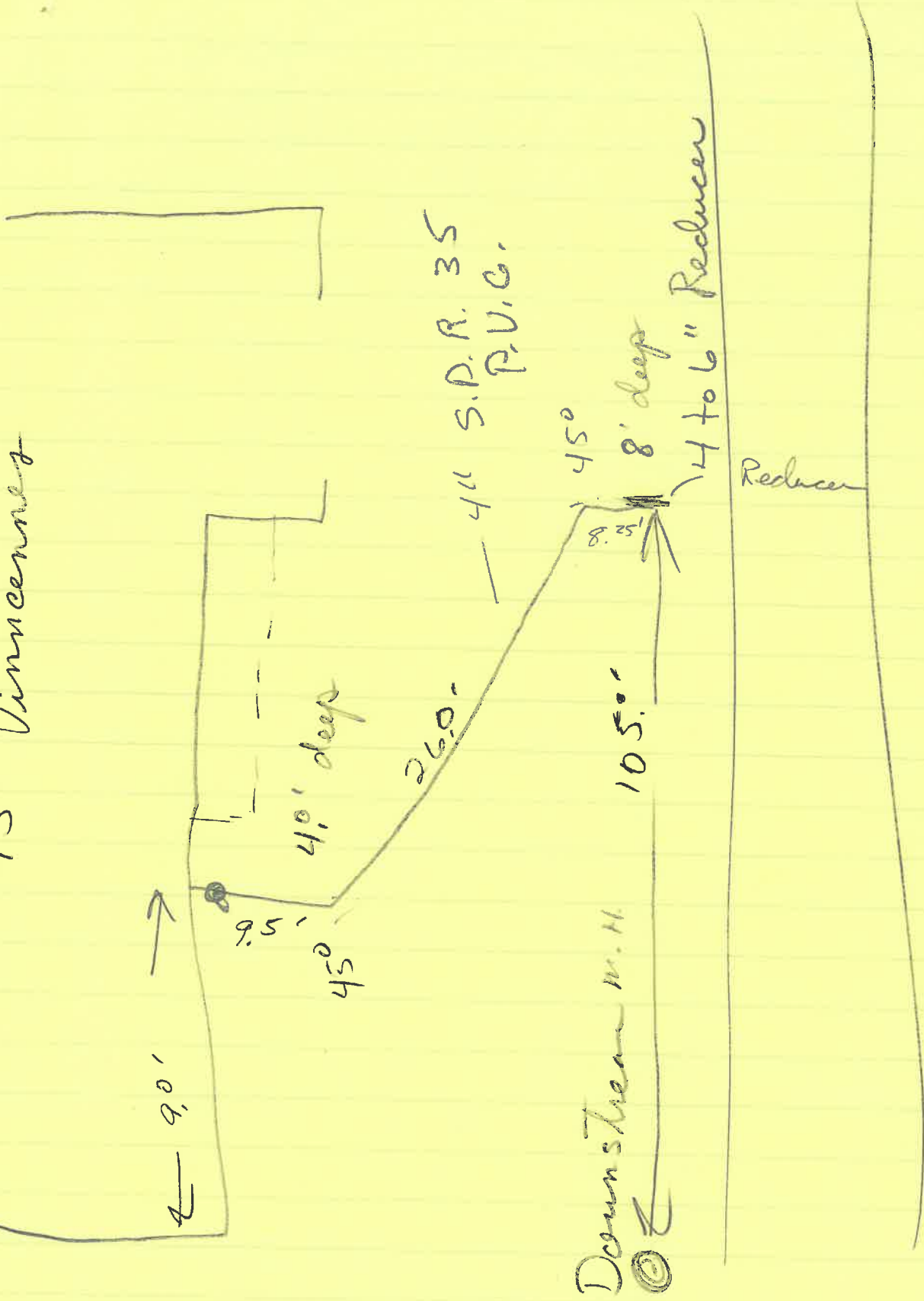

San.



01525 95 VIOENNES

OK

2X10 FL. VOISES 16" O.C.  
SPAN 17'-4"

OK

2X10 CEIL. VOISES OVER GREAT RM + KITCHEN  
DINING ROOM

OK

2X8 CRIC VOISES OVER GARAGE + MASTER  
BED ROOM

OK

2X6 CRIC VOISES OVER BALCONY  
OF HOOR

EXIT WINDOWS OK

FRONT DOOR OK



TAPPING PERMIT

Office of  
Water Works  
Napoleon, Ohio

No. W-513-88

Date 4-4-88

Received of BECK'S CONSTRUCTION

THREE HUNDRED Dollars 1.00

Charge for tapping permit to supply water services to Lot No. 97

Addition RIVERA HEIGHTS 4TH ADD

Street No. 95 VINCENT

Tap Size 1" Inch Cost 300.<sup>00</sup>

Plumber MEYERS PL & H7'S

\_\_\_\_\_  
Clerk-Treasurer

Date completed 5-25-88 Invoice # 8811

Bill Schmitky, Asst Supt  
Water Distribution Department

Name \_\_\_\_\_ Size of Tap \_\_\_\_\_ Date \_\_\_\_\_

Street \_\_\_\_\_

Old No. \_\_\_\_\_

New No. \_\_\_\_\_



St.

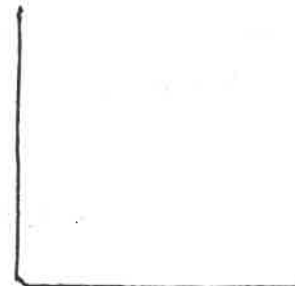

St.

Size and Kind of Main \_\_\_\_\_

Location of Main \_\_\_\_\_

Depth of Main \_\_\_\_\_

Distance from Hydrant/Valve \_\_\_\_\_

Distance to Curb Stop from Corp. \_\_\_\_\_

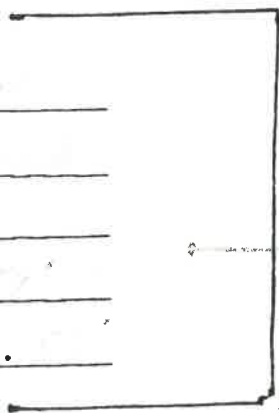

St.

St.

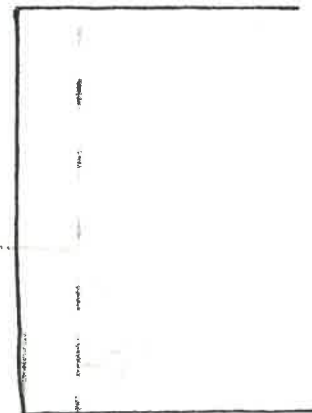

St.

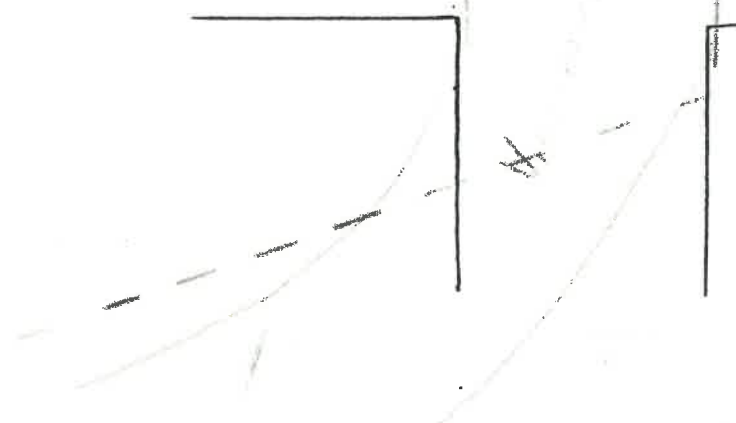



No. ...4.7.1.....

**CERTIFICATE OF OCCUPANCY**  
**THE CITY OF NAPOLEON**  
ENGINEERING DEPARTMENT  
DIVISION OF INSPECTION

This is to certify that the Building or Land as herein described complies with all the building and health laws and ordinances and with the provisions of the Zoning Ordinance.

Location of Occupancy ..... 95 Vincennes ..... Occupancy ..... 1 - Family Residence  
Owner of Property ..... Virgil Bohls III ..... Address ..... 966 Clairmont  
Issued to ..... Beck's Construction ..... Address ..... 11-622 Co. Rd. M  
Napoleon, Ohio 43545  
Zoning ..... "A" Residential District ..... Bldg. Permit No. .... 01525  
Substantial qualifications of occupancy ..... None

This certificate is issued by the City Building Inspector, as provided by law, and is to certify that construction is completed substantially in conformity with the approved plans and permission is hereby granted to occupy such building in compliance with such legal use and occupancy as authorized under the provisions of the ordinances of the City of Napoleon.

Issued this 19 ..... day of August ..... 19 88

This is a valuable record for owner or lessee and should be so preserved.

Signed .....  
Eldon ..... City Building Inspector  
Huber

B. I. COPY

